

ELEVATION-

SECTION ON 'AB'

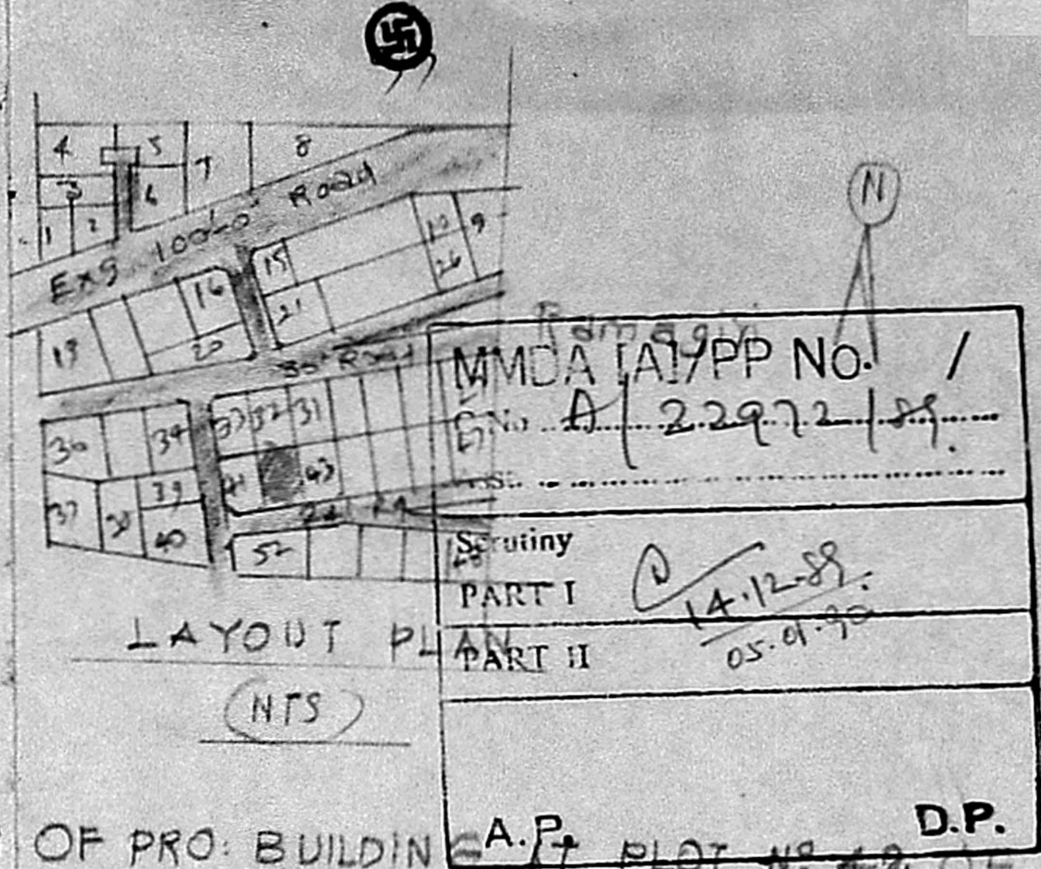

LAYOUT PLAN (NTS)

MMDA [A/PP NO. /  
 No. A/22972/89  
 Scrutiny PART I 14.12.89  
 PART II 05.01.90  
 D.P.

PLAN OF PRO. BUILDING AT PLOT NO. 42 OF LAYOUT (RAMAGIRI) IN SURVEY NO 164/30 OF 137, VELACHERY VILLAGE, MADRAS CORPN. DN. NO 148 (LAYOUT D6/LA-12/86 dt 27-11-86) FOR MYS. B. CHITRA.  
 Scale - (1" = 80') 1:100

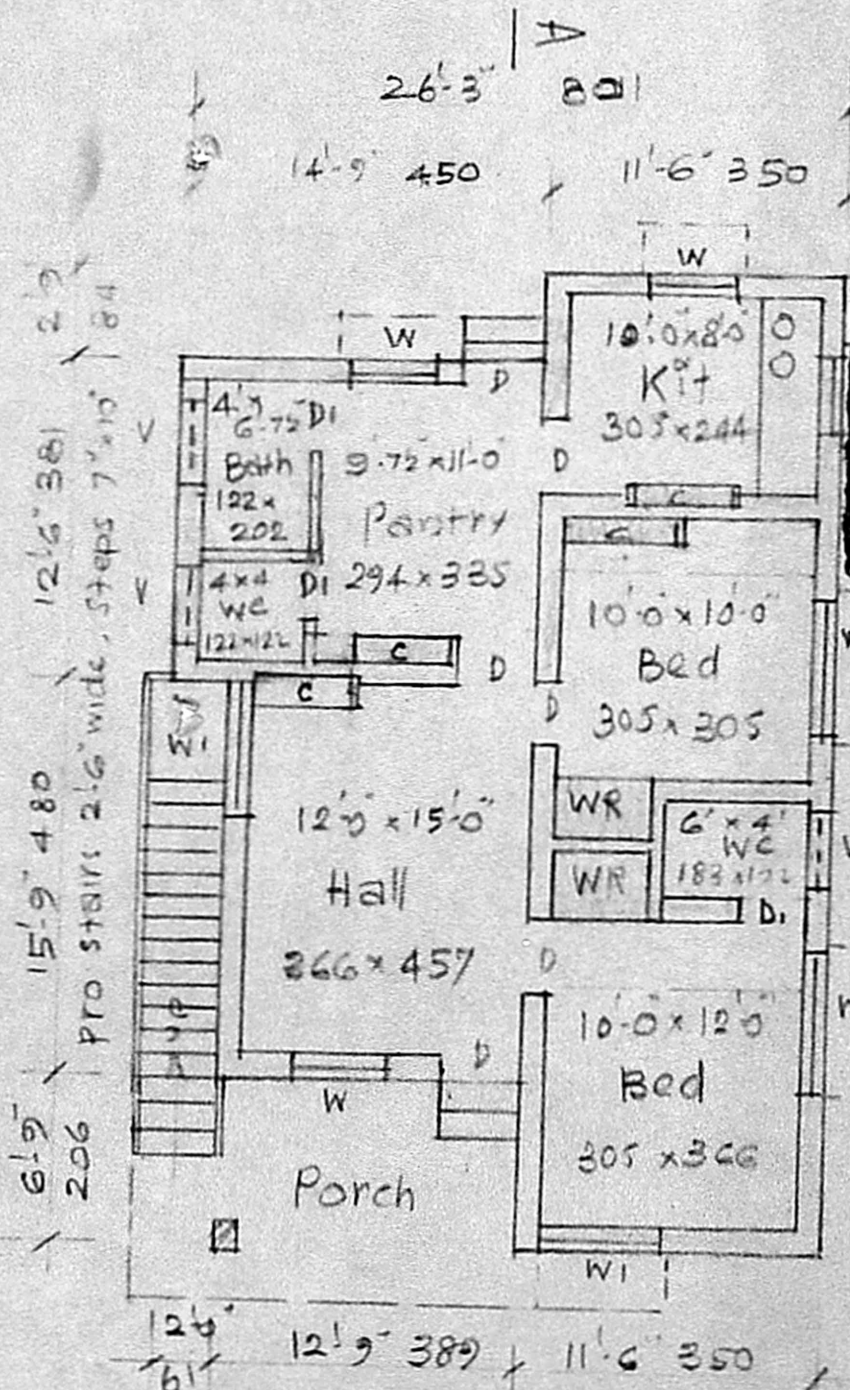

PLAN-

Planning Permit No. A/146/90.  
**APPROVED**  
 Subject to the conditions in this office letter.  
 No. A/22972/89 dt 14-2-90.  
 C.R. Unnala  
 14/2/90  
 FOR MEMBER SECRETARY  
 MADRAS METROPOLITAN  
 DEVELOPMENT AUTHORITY

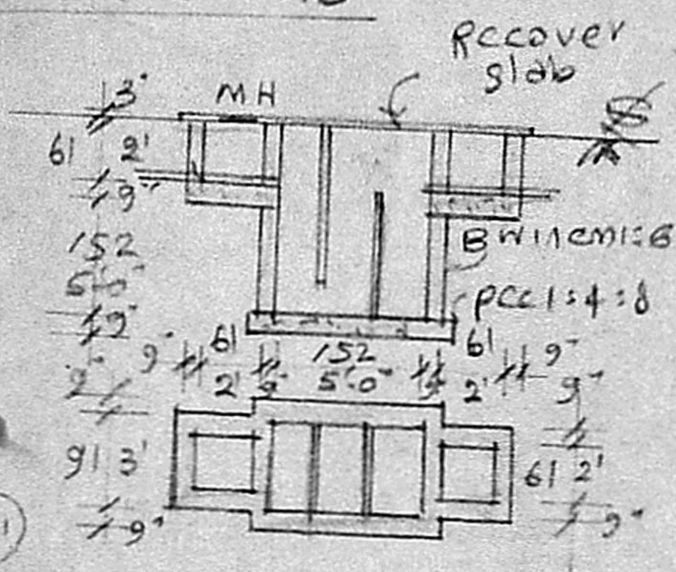

PLAN & SEC. OF SEP. TANK

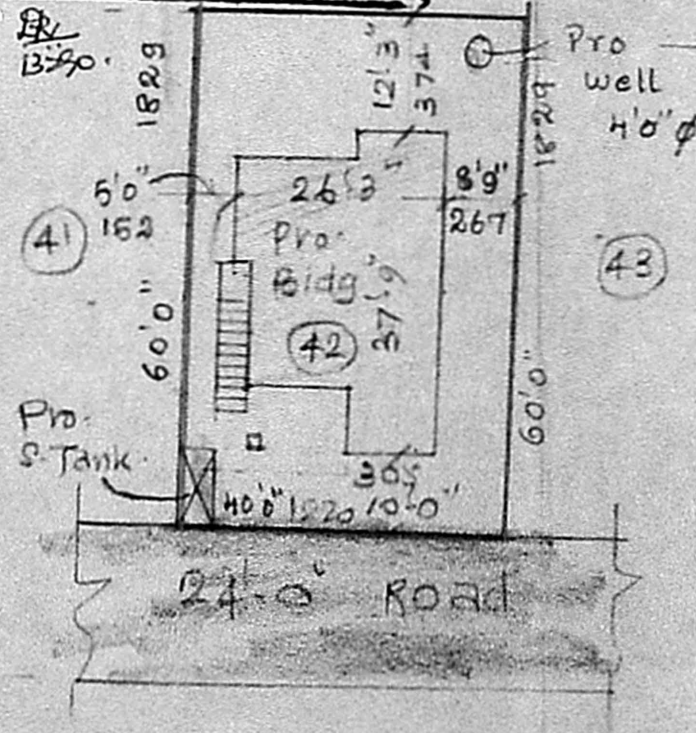

SITE PLAN

Scale - (1" = 24') 1:300

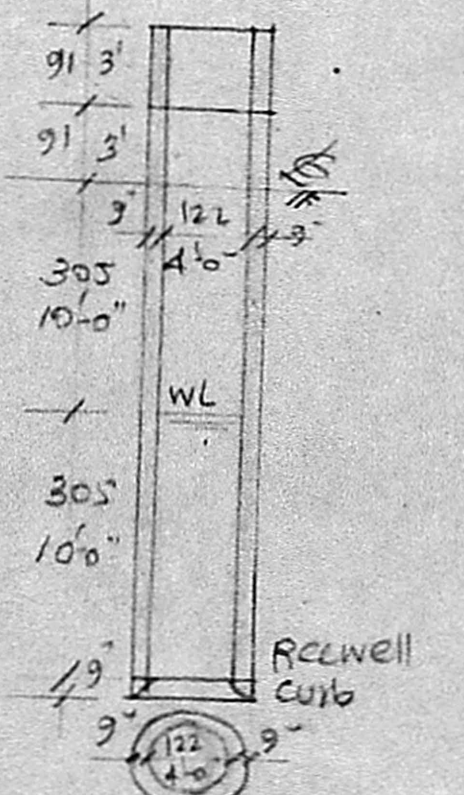

PLAN & SEC. OF WELL

REFERENCE

D DOOR	3'-3" x 6'-6" 99 x 198	W WINDOW	3'-0" x 4'-6" 91 x 137
DI "	2'-6" x 6'-6" 76 x 198	WI "	5'-0" x 4'-6" 152 x 137
V VENTILATOR	3'-0" x 2'-0" 91 x 61		

Plot Area	2400 S-ft	223 m <sup>2</sup>
Plinth Area	819 "	76.1 m <sup>2</sup>
Open space	1581 S-ft	146.9 m <sup>2</sup>

Phone: 421988  
**A. ARUNACHALAM, D.C.E.**  
 CONSULTING CIVIL ENGINEER & CONTRACTOR,  
 MADRAS CORPORATION LICENSED SURVEYOR,  
 ALANCOO MUNICIPALITY,  
 AMBITUR TOWNSHIP,  
 LICENSE NO: 9  
 2, KAKATIGNAR KASUJANIDHI ROAD,  
 SALIGRAMAM, MADRAS-600 083.  
 (NEXT TO SALIGRAMAM POST OFFICE)

x B. Chitra  
 OWNER

Engineer